Contributing to Sustainable Waste Management

Strategy after the Coup d’Etat in Bissau

Presented by Dieye, Hedroug, Laines Medina, Loum,Saint Martin

The Challenge

Addressing public health and environmental impacts of waste management in Bissau

Challenges of Dependency

The previous government-dependent model became highly vulnerable during periods of political instability, including events such as a coup d'État. Sudden institutional changes disrupted coordination with municipal authorities, delayed approvals, and weakened operational continuity.

This dependency reduced the reliability of waste-management services and hindered long-term sustainability efforts in urban areas like Bissau

Killer Assumptions

Critical external conditions that the project cannot control and whose failure jeopardizes enotire intervention

1

Stable and Cooperative Local Authorities

The project depends on municipal approval, coordination, and service continuity.

2

Continuous Municipal Waste Services

The project requires functioning waste collection systems (fuel, vehicles, staff)

3

Transparent and Efficient Use of Allocated Funds

Implementation depends on funds being managed without diversion or interruption

4

Availability of Appropriatie Waste Technologies

The project assumes access to affordable, locally adapted technologies for sorting, recycling and valorisation

5

Community and Institutional Commitment

Both communities and municipal actors must maintain engagement to adopt new waste-management practices

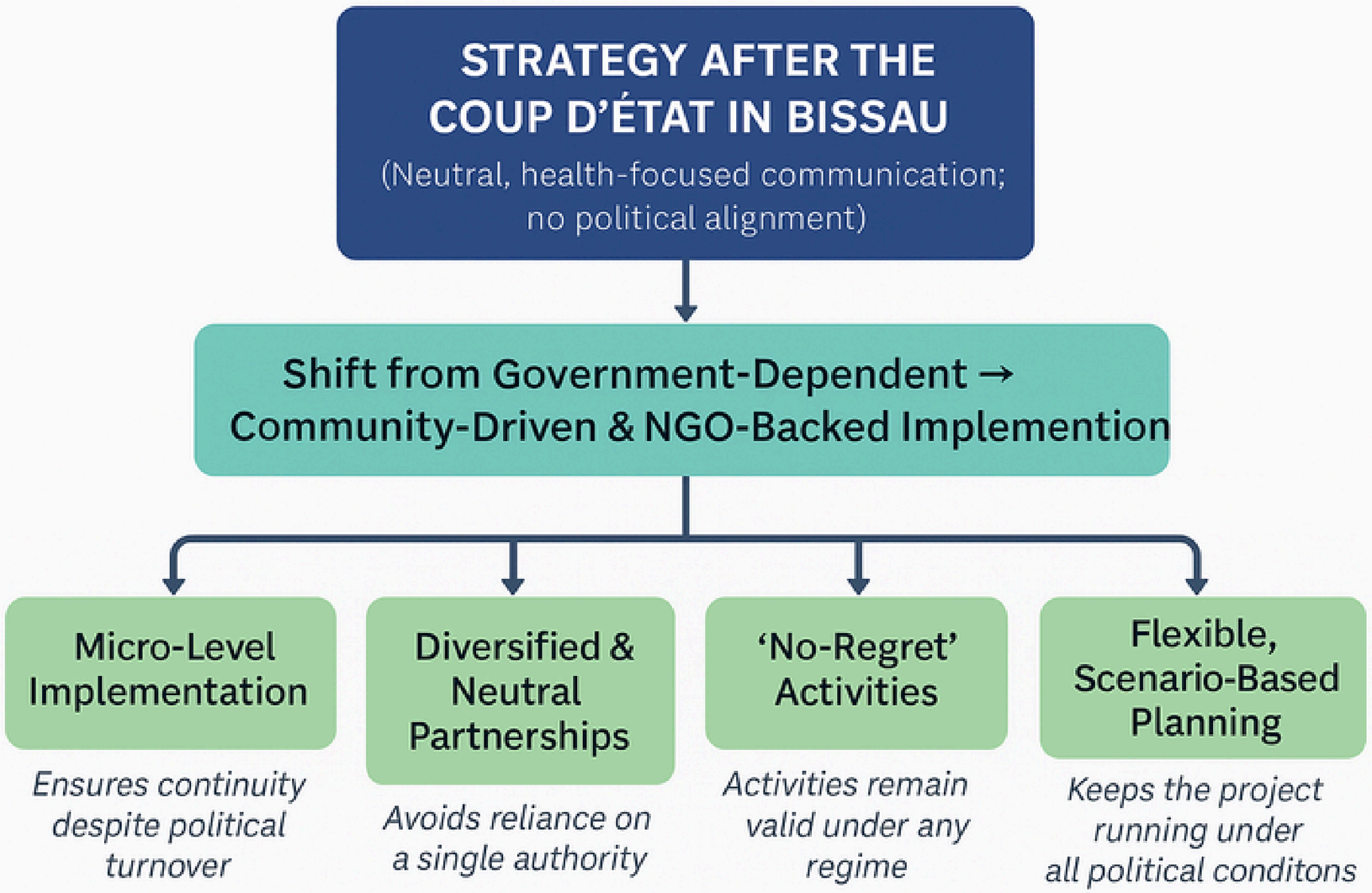
STRATEGY AFTER THE COUP D'ÉTAT IN BISSAU
(Neutral, health-focused communication; no political alignment)
Shift from Government-Dependent → Community-Driven & NGO-Backed Implemention
Micro-Level Implementation
Ensures continuity despite political turnover
Diversified & Neutral Partnerships
Avoids reliance on a single authority
'No-Regret' Activities
Activities remain valid under any regime
Flexible, Scenario-Based Planning
Keeps the project running under all political conditons

Strategy after the Coup d’État in Bissau

Community-Driven Strategy

Shifting towards sustainable waste management through empowered local communities and NGOs

- Empowerment of local cooperatives
- Engagement of neighbourhood committees
- Support from NGOs and community groups
- Promotion of recycling initiatives

Micro-level Implementation Strategies

Bin Distribution

Distributing bins promotes proper waste disposal in communities.

Training

Training locals ensures effective waste management practices are adopted.

School Programs

School programs educate children on recycling and sustainability.

Diversification of Partners

City Departments

Collaborating with city departments ensures **local governance support**.

Multiple NGOs

Engaging various NGOs brings **expertise and resources** to the project.

Religious Groups

Including religious groups fosters **community trust and involvement**.

Educational Institutions

Partnerships with schools enhance **environmental awareness and education**.

“No-Regret” Activities

Training

Waste collection training enhances community skills and knowledge.

Awareness

Awareness campaigns promote sustainable practices among residents.

Pilots

Pilot hubs serve as practical recycling and education centers.

Ambassadors

Green ambassador programs empower local leaders to advocate.

Engagement

Community engagement fosters ownership of waste management initiatives.

Flexible Planning

Adapting strategies based on evolving political and social landscapes in Guinea Bissau

- Best case: supportive authorities
- Medium case: neutral but permissive authorities
- Worst case: blocking political institutions
- Actions per scenario: community components, postponing authorizations, temporary MOUs

Project Goals

Emphasizing the importance of community-driven waste management strategies in Bissau

- Sustainable health improvements
- Project continuity amidst political challenges
- Strengthening community partnerships
- Launching comprehensive NGO collaborations

Thank You